

Johanna Mary Lynn - Biographical Intel Report

female, 43 years old
Topeka, KS ~ US
Search date: 03/23/2020 04:17:59 pm

Pictures (any duplicate pictures due to multiple data sources having same image)

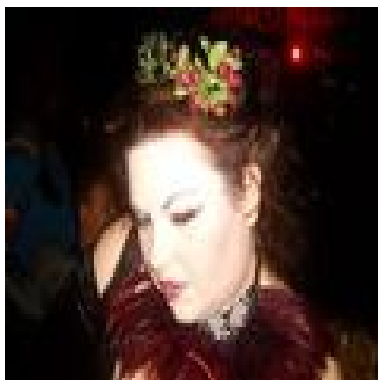

Positions

DAE Center Of Kansas
Nurse Practitioner, Feb 2000 – Present

Mercy
Supervisor Rn, Dec 2013 – Present

Mercy Hospital
Director Of Clinical Nursing Cancer Center/infusion Clinic- Rn, Dec 2002 – Present

Mercy
Staff Rn, Aug 2007 – Dec 2008

Mercy
Staff Rn (obstetrics), Nov 2005 – Jun 2006

Mercy
Office Nurse, Jun 2004 – Sep 2005

Education

Duke University
Associate Of Science (a.s.), Registered Nursing/registered Nurse,

Perdue University
Master Of Science - Ms, Family Practice Nurse/nursing,

Johanna Mayr Lynss's Neighborhood of 64670

Country Squires, family, Upscale Middle Age w/ Kids
Big Fish, Small Pond, mature, Upscale Mature w/o Kids
God's Country, younger, Upscale Older w/o Kids
Pools and Patios, mature, Upper Mid Older w/o Kids
Home Sweet Home, younger, Upper Mid Older w/o Kids

Personal



Jim i Lilly and Compan
y



NO IMAGE
AVAILABLE

Innovations In Healt
h



Sanofi



Dennis K. Berman



NO IMAGE
AVAILABLE

Direct Primary Care
Talk (DPC Talk)

Relationships

Mardie Kinsey Bell, Tisha Scannel Ysusi, Tiffany Eck Flatt, Brooke Bell, Angi Hickman Cessna, Kate Claus, Sandra Nelson, David Roulston, Myne La, Ryan Baldassaro, Kathleen Williams, Laforge, Paul e / Laforge, Paul edward / Paul, E laforge / Paul, E l / Laforge, P, Eckroat, Natalie jeannette / Laforge, Natalie j, Orsatti, Linda joyce / Laforge, Linda j / Orsatti, Linda miller / Miller, Linda j / Millerorsatti, Linda miller / Miller-orsatti, Linda / Orsatti, L / Orsatto, Linda j, Laforge, Paul jason / La Forge, Paul j / Laforge, P j / Forge, Paul la / Laforge, Jason / La, Paul, Orsatti, Richard george / Orsatti, Richard d / Orsatti, R / Osratti, Richard,

Properties

Assessment Record For Shawnee County, Ks
4550 sw 31st st Topeka, ks 66699-1184
06/2005, \$235,500



Assessment Record For Tulsa County, Ok
654 S. More Rd Broken Arrow, ok 74232-6615
02/24/1999, \$116500

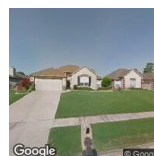

Financials

(No records found)

Criminal Filings

(No records found)

Voter Registrations

Oklahoma Voter Registration
INDEPENDENT, 10/24/2000
ACTIVE

Oklahoma Voter Registration
INDEPENDENT, 9/13/2004
INACTIVE

Oklahoma Voter Registration
INDEPENDENT, undefined

Licenses

(Nursing)

Fictional Businesses

(No records found)

Addresses

343 Sw 42st St
Topeka, Ks 66230-1184
Shawnee County



801 San Simeon Dr
Edmond, Ok 73003-5948
Oklahoma County



34 S More Ave
Broken Arrow, Ok 74232-6615
Tulsa County



200 Christopher Columbus Dr
Jersey City, Nj 07302-3483
Hudson County



1312 N Faulkner Dr
Claremore, Ok 74017-4602
Rogers County

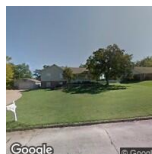

1400 W 17th St
Claremore, Ok 74017-2402
Rogers County

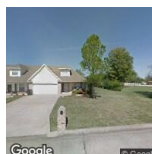

1400 Maplewood Dr
Claremore, Ok 74017-2419
Rogers County

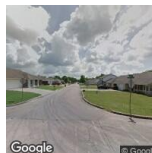

1411 W 17th St 17
Claremore, Ok 74017-2401
Rogers County



1411b W 17th St
Claremore, Ok 74017-2401
Rogers County



3910 Irving St Apt 759
Philadelphia, Pa 19104-6007
Philadelphia County



332 S 43rd St
Philadelphia, Pa 19104-4018
Philadelphia County



4242 Spruce St Apt
Philadelphia, Pa 19104-4098
Philadelphia County



515 Barton Ave
Parsons, Ks 67357-3430
Labette County



103 S 36th St Apt
Philadelphia, Pa 19104-3207
Philadelphia County



Social Media

<https://www.facebook.com/lynn.23231>

<https://www.linkedin.com/in/dmorelyyy>

<https://cancercenterofkansas.com/medical-team-member/mld-rn-aprn/>

<https://indydailyreporter.com/content/news/news/article/cancer-chamber-member/1/98/23423245>

<https://www.google.com/search?q=mary%20lynn%20dwrrerwet2c+topeka%2c%20ks%220us>

Emotional - an IBM Watson analysis of social media words

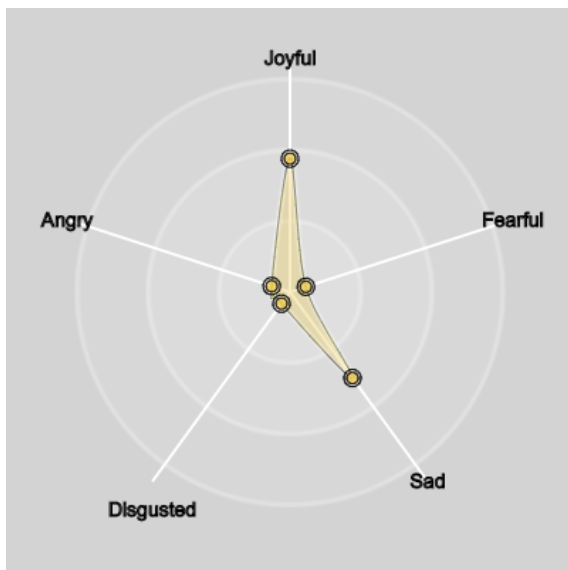

Sad: 49.93
Disgusted: 6.77
Angry: 9.01
Fearful: 7.87
Joyful: 62.59

Emotional tone is inferred from different types of emotions and feelings that people express in their language. Emotions are commonly characterized as:

- Sadness indicates a feeling of loss and disadvantage.
- Disgust is an emotional response of revulsion to something considered offensive or unpleasant.
- Anger is evoked due to injustice, conflict, humiliation, negligence, or betrayal.
- Fear is a response to impending danger. It may be a mild caution or an extreme phobia.
- Joyful indicates enjoyment, satisfaction, and a sense of well-being.

Big 5 Personality - an IBM Watson analysis of social media words

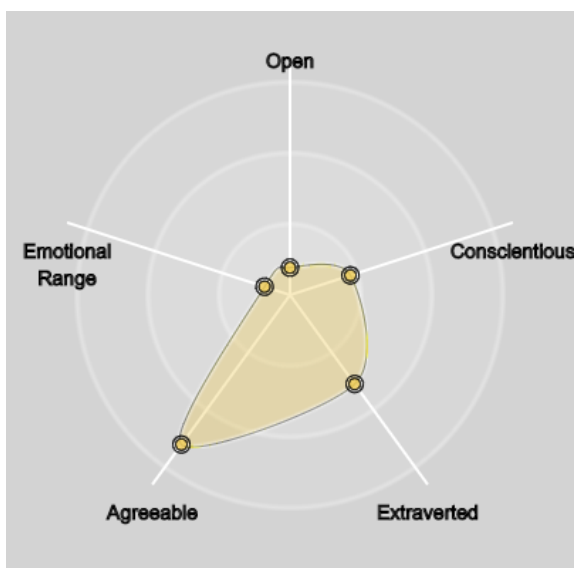

Agreeable: 86.75
Conscientious: 29.83
Extraverted: 51.65
Emotional Range: 12.54
Open: 12.86

Big 5 personality characteristics represent the widely used model for describing how a person engages with the world. The five characteristics are:

- Agreeableness is tendency to be compassionate and cooperative toward others.
- Conscientiousness is a tendency to act in an organized or thoughtful way.
- Extraverted is a person's tendency to seek stimulation in the company of others.
- Emotional Range is the extent one's emotions are sensitive to the person's environment.

- Open is the extent how open one is to experiencing a variety of activities.

Sentiment

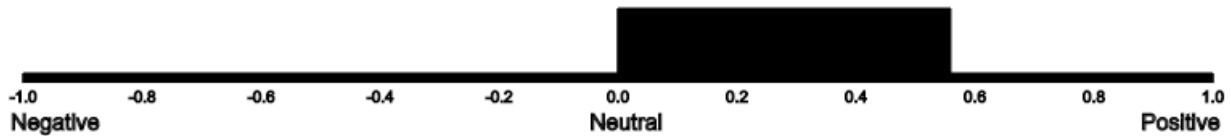

The sentiment score indicates negative or positive attitude in the overall way a person expresses themselves through social media. Anything below a score of -0.2 is considered negative and anything above +0.2 is considered positive. Anything in between is neutral.

Posts and Tweets

[Source: facebook, on March 23rd 2020, 5:54:57 am:](#)

In the past week we have had people bring food to our nurses, and offer to make more (yes these people have been very cautious), we have had community members and friends from all over offer to make homemade masks (yes we understand this is not ideal but given the circumstances we are glad to have something for our patients)! I say this all cautiously for the ones who will speak negatively. But this is community, these are our people, and this is what America is all about! W...e are headed into unknown times. We cannot tell you how hard this virus will hit our little community because at this time we do not know! But what I do know is we have an abundance of amazing people in our community and together we will get through whatever lies ahead. So please continue to love one another. Continue to check on your neighbors. Continue to do your part by staying home the best you can. Continue to pray for each other, our community, our nation and our world! And hopefully we will all come through this with a little more compassion for one another!

[Source: facebook, on March 21st 2020, 9:54:28 am:](#)

<https://www.mask-match.com/>

[Source: facebook, on March 21st 2020, 9:12:09 am:](#)

Calling all construction crews, painters ect! There is a nation wide shortage of masks! Healthcare workers will need these in the coming days! Please if you have them look to your local hospitals and donate. We will continue to see shortages throughout!

[Source: facebook, on March 20th 2020, 3:42:12 pm:](#)

<https://www.washingtonpost.com/doctor-nurses-are-already/>

[Source: facebook, on March 20th 2020, 9:21:14 am:](#)

Still one of my favorite videos! Everyone try to stay positive!

[Source: facebook, on March 18th 2020, 7:05:43 am:](#)

Happy Birthday Kyle Davis! We love you!

[Source: facebook, on March 15th 2020, 5:26:39 pm:](#)

Glad to see Kansas is on board! Hate it for the kids! Praying it is short lived!

Likes

Wordcloud



All words (ordered by number of occurances)

kansas, care, people, center, medical, cancer, medicine, status, marcos, friends, covid-19, nurse, nursing, masks, match, network, university, company, mercy, patients, johnson, independence, name, employ, patient, healthcare, reachable, layers, thanks, workers, - 2d, family, messaging, free, contact, registered, community, connection, settings, china, offer, hope, usually, kyle, chicago, speech, coming, nebraska, happy, birthday, treat, disease, endorsed, learning, conversations, electronics, high, pcbs, pcba, layer, assembly, andy, email, emily, evening, website, well, - 1d, mask-match, happens, owner, changed, deleted, notifications, home, practitioner, account, state, present, duration1, staff, support, available, treatments, interventions, patients', health, education, field, skills, highly, director, direct, dermatology, course:, ers:, course, watched, solutions, privacy, sales, type, update, please, good, know, thank, tudo, para, cici, xiong, limited, components, sourcing, delivery, forward, peng, jojo, provide, best, regards, deal, landon, chief, infectious, epidemiologist, moments, pritzker, issued, ordinance, effect, saturday, viral, stri, chord, individuals, mary, helping, homes, nation, becoming, rare, enough, during, pandemic, officials, struggling, according, society, sedgwick, county, ptsd, pre-ptsd, additional, visual, watch, scrollclick, enlargeunmute, critical, anesthesiologist, seriousness, permission, - 3d, here, skip, connect, more..., pittsburg, experience, employeddec, therapy, plans, oncology, doctor, families, drugs, schedule, board, cardiac, life, blood, monitoring, information, obtained, x-rays, pharmacologic, responses, data, needs, office, prior, visit, completed, examination, studyregistered, science, graceland, practice, corporation, skilled, colleagues, given, physician, aesthetic, self, scannon, rendon, learn, having, career, team, leading, middle, individual, contributor, terms, advertising, mobile, business, items, keys, instead, joão, ceibs, angelin, rigid, skype:, app:, bem?, você, shenzhen, high-tech, develop, precision, double-sided, prototype, meet, manufacturing, quality, industrial, park, silvana, minha, abraço, gina, you?, long, time, fast, welcome, bowen-morris, hiring?, minutes, francisco, modelo, cibersegurança, circuits, hello, based, circuit, test, email:, tássia, rede, shasa, nice, fabrication, project, relationship, cesgate, component, create, deutsch, nurses, glad, everyone, praying, - 1h, marie, riviere, elementary, metairie, coworkers, risner, favorite, anita, howe, mask, hospitals, wichita, ways, thoughts, thompson, play, world, rachel, frame, mickey, townend, chism, you!, isn't, right, - 4d, amazing, depart, defense, pentagon, like, paul